

PATIENT

Maxx Nash

SPECIES

Canine

BREED

Yorkiepool

SEX

MN

AGE

9 years

WEIGHT

INTERPRETED BY

Remo Lobetti, BVSc,
MMedVet (Med),
PhD, Dipl. ECVIM

**IMAGING
PERFORMED BY**

Lara Wiseman, DVM

HOSPITAL NAME

Village Royale Animal
Clinic

REFERRING VET

INVOICE

302913

DATE

4/16/22

PRESENTING CLINICAL SIGNS

History: N/A.

Physical Examination: N/A.

Urinalysis: N/A.

CBC: N/A.

Serum Biochemistry: N/A.

Radiographic Findings: N/A.

ULTRASONOGRAPHIC EXAMINATION OF THE ABDOMEN

Urinary System

Full urinary bladder with a normal appearance and thickness of the wall. Normal anechoic urine with no sediment or uroliths evident.

Normal trigone area, proximal urethra, and iliac blood vessels.

Normal iliac lymph nodes. Ureters not visualized.

Normal renal size (left 4.1 cm, right 3.9 cm), echogenic appearance, cortico-medullary differentiation, pelvis, and capsule.

Reproductive System

Small hypoechoic prostate (0.8 cm).

Adrenal Glands

Normal shape, echogenic appearance, size, and position. Left 0.49 cm, right 0.53 cm.

Spleen

Normal size (0.9 cm) and echogenic appearance. Smooth homogenous parenchyma, smooth curvi-linear capsule, and normal vasculature. No evidence of inflammatory, neoplastic, infarction, or infiltrative changes noted.

Liver

Normal size, echogenic appearance and portal markings. No nodules or masses evident. Distended gall bladder containing small amount of hyperechogenic floating sediment. Normal thickness and echogenic appearance of the gall bladder wall. Normal bile duct (0.3 cm).



PATIENT

Maxx Nash

SPECIES

Canine

BREED

Yorkiepool

SEX

MN

AGE

9 years

WEIGHT

Gastrointestinal

Normal appearance of the gastro-esophageal junction, stomach, duodenum, small intestine, ileo-cecal junction, and colon with no loss of layering, normal wall thickness (stomach 0.33 cm, duodenum 0.46 cm, jejunum 0.27 cm) and peristalsis, and no distension of the lumen.

Pancreas

Enlarged (right 2.3 cm) with a diffuse hypoechogenic appearance and an irregular capsule. Hyperechogenic appearance of the mesentery and fat surrounding the pancreas that extends to the pylorus. Regional lymphadenomegaly (0.6 cm) with normal shape and echogenic appearance.

Free Abdomen

No mesenteric lymphadenomegaly.
No ascites.

ULTRASONOGRAPHIC FINDINGS

Primary findings:

- Pancreatitis.
- Distended gall bladder.

Secondary findings:

- None.

INTERPRETATION OF THE FINDINGS & FURTHER RECOMMENDATIONS

The appearance of the pancreas is typical for pancreatitis with associated regional peritonitis and distension of the gall bladder.

The normal size of the bile duct rules out current extra-hepatic gall bladder obstruction but needs to be monitored as it may develop secondary to the pancreatitis.

Further assessment would be cPL/PSL assay.

Management would be fluid therapy as needed, correction of electrolyte anomalies, anti-emetics, analgesics (NSAIDs and opioids), gastric protectants, and low-fat intestinal diet.

INTERPRETED BY

Remo Lobetti, BVSc,
MMedVet (Med),
PhD, Dipl. ECVIM

IMAGING PERFORMED BY

Lara Wiseman, DVM

HOSPITAL NAME

Village Royale Animal
Clinic

REFERRING VET

INVOICE

302913

DATE

4/16/22



PATIENT

Maxx Nash

SPECIES

Canine

BREED

Yorkiepoop

SEX

MN

AGE

9 years

WEIGHT

INTERPRETED BY

Remo Lobetti, BVSc,
MMedVet (Med),
PhD, Dipl. ECVIM

IMAGING PERFORMED BY

Lara Wiseman, DVM

HOSPITAL NAME

Village Royale Animal
Clinic

REFERRING VET

INVOICE

302913

DATE

4/16/22

IMAGES

Gall bladder



Pylorus



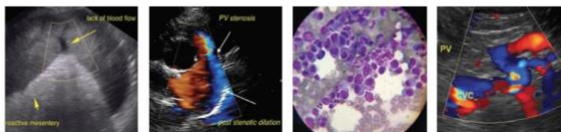

PATIENT

Pancreas

Maxx Nash

SPECIES

Canine

BREED

Yorkiepoop

SEX

MN

AGE

9 years

WEIGHT



INTERPRETED BY

Remo Lobetti, BVSc,
MMedVet (Med),
PhD, Dipl. ECVIM

The information and recommendations provided are based on the images presented by the referring veterinarian. No evaluation can be communicated regarding pathology that was not visible in the image/video clips provided.

Thank you for this referral. If the clinical or image interpretation does not parallel your findings or if I can be of any further assistance please contact me.

IMAGING PERFORMED BY

Lara Wiseman, DVM

Remo Lobetti, BVSc, MMedVet (Med), PhD, Dipl. ECVIM (Internal Medicine)
rlobetti@mweb.co.za

HOSPITAL NAME

Village Royale Animal
Clinic

REFERRING VET

INVOICE

302913

DATE

4/16/22